

**ARBUTUS RD
2023-10-27**

**between
to**

**FINNERTY RD AND HOBBS ST
2023-11-02**



The data presented here is for information purposes only and should not be considered authoritative for construction, geotechnical, engineering, navigational, legal, or other site-specific uses. Please note that small datasets may skew the calculation of the hourly 85th percentile speed. The information shared is owned by the Transportation Division of the Engineering Department at the District of Saanich. Accuracy is not guaranteed.

This document contains:

Overview

Vehicle Volume Summary

Vehicle Speed Summary

Vehicle Classification Summary

Overview

ARBUTUS RD between FINNERTY RD AND HOBBS ST
2023-10-27 to 2023-11-02



Location Map

Metric	EB	WB	Combined
Average Traffic Volume (weekdays)	1960	1914	3874
Average Speed (km/h)	40	43	42

Weather Information	Value
Minimum Temperature	-1.1 °C
Maximum Temperature	10.5 °C
Total Precipitation	12.2 mm



Vehicle Volume Summary



Start Date: 2023-10-27
 Start Time: 12:00 AM
 Station ID: C0002-03

Location: ARBUTUS RD Between FINNERTY RD AND HOBBS ST

DATE:	2023-10-30		2023-10-31		2023-11-01		2023-11-02		2023-10-27		WK AVG		WK AVG	HOURLY
Time:	EB	WB	EB	WB	EB	WB	EB	WB	EB	WB	EB	WB	CH 1+2	%
12-1 AM	6	9	2	5	11	14	2	7	4	5	5	8	13	0.3%
1-2 AM	2	6	1	5	0	4	0	0	1	3	1	4	4	0.1%
2-3 AM	1	0	2	2	0	0	0	0	2	2	1	1	2	0.0%
3-4 AM	2	3	2	2	1	1	2	2	2	3	2	2	4	0.1%
4-5 AM	1	2	4	6	1	1	2	2	1	1	2	2	4	0.1%
5-6 AM	5	9	15	8	9	7	8	11	7	8	9	9	17	0.4%
6-7 AM	22	24	16	21	25	24	15	20	23	20	20	22	42	1.1%
7-8 AM	68	86	79	112	77	91	74	92	58	76	71	91	163	4.2%
8-9 AM	176	199	184	214	177	223	184	220	170	201	178	211	390	10.1%
9-10 AM	145	114	148	136	147	126	129	135	146	113	143	125	268	6.9%
10-11 AM	136	106	134	98	122	107	119	87	100	130	122	106	228	5.9%
11-12 PM	118	147	138	121	156	150	150	119	134	117	139	131	270	7.0%
12-1 PM	136	131	139	167	147	121	123	115	125	126	134	132	266	6.9%
1-2 PM	101	165	131	136	134	137	139	145	142	148	129	146	276	7.1%
2-3 PM	180	157	179	167	163	159	205	170	158	175	177	166	343	8.8%
3-4 PM	183	157	193	179	187	157	172	158	195	168	186	164	350	9.0%
4-5 PM	199	165	193	175	167	169	185	136	184	158	186	161	346	8.9%
5-6 PM	152	127	163	139	136	132	158	118	132	132	148	130	278	7.2%
6-7 PM	92	88	98	97	92	102	94	98	94	89	94	95	189	4.9%
7-8 PM	59	62	64	75	68	56	72	77	73	84	67	71	138	3.6%
8-9 PM	60	49	75	83	51	55	54	39	69	46	62	54	116	3.0%
9-10 PM	36	25	49	61	41	41	37	34	51	57	43	44	86	2.2%
10-11 PM	22	16	37	37	19	18	29	28	29	30	27	26	53	1.4%
11-12 AM	6	10	14	19	12	10	11	13	27	23	14	15	29	0.7%
LANES	1908	1857	2060	2065	1943	1905	1964	1826	1927	1915	1960	1914	3874	100.0%
TOTAL	3765		4125		3848		3790		3842		3874			
	MON		TUE		WED		THURS		FRI		WK AVG			
MAX. 7 - 9 am PEAK		390		10.1%	between	8-9 AM	1712		6 HR TOTAL		2 HOUR PEAK INTERVALS			
MAX. 7 - 11 am PEAK		390		10.1%	between	8-9 AM	1176		4 HR TOTAL		2 HR AM (7 - 9 AM)			
MAX. 11 am - 1 pm PEAK		270		7.0%	between	11-12 PM	24 HOUR FACTORS		6-24 HR FACT.		VEH / HR			
MAX. 11 am - 3 pm PEAK		343		8.8%	between	2-3 PM					2 HR NOON (11 - 1 PM)			
MAX. 4 - 6 pm PEAK		346		8.9%	between	4-5 PM	2.26		6-24 HR FACT.		2 HR %			
MAX. 3 - 6 pm PEAK		350		9.0%	between	3-4 PM	3.29		4-24 HR FACT.		2 HR PM (4 - 6 PM)			
											VEH / 2HR			
											2 HR %			
											VEH / 2HR			
											2 HR %			

Vehicle Speed Summary



Station ID: C0002-03
 Location: ARBUTUS RD Between FINNERTY RD AND HOBBS ST
 Dates: 2023-10-27 to 2023-11-02

Bin Number	1	2	3	4	5	6	7	8	9	10	11	12	13	14
Bin Speeds	1-20	21-25	26-30	31-35	36-40	41-45	46-50	51-55	56-60	61-65	66-70	71-80	81-90	91-9999
Count Total	628	154	405	3126	7310	5998	5345	1675	572	180	57	26	3	22
Percent Total	2%	1%	2%	12%	29%	24%	21%	7%	2%	1%	0%	0%	0%	0%

Movements	Above 30 km/h	Above 40 km/h	Above 50 km/h
EB	94%	46%	6%
WB	96%	63%	14%
Combined	95%	54%	10%

Movements	Average Speed	85th Percentile Speed	95th Percentile Speed
EB	41 km/h	47 km/h	51 km/h
W/B	43 km/h	50 km/h	56 km/h
Combined	42 km/h	48 km/h	55 km/h

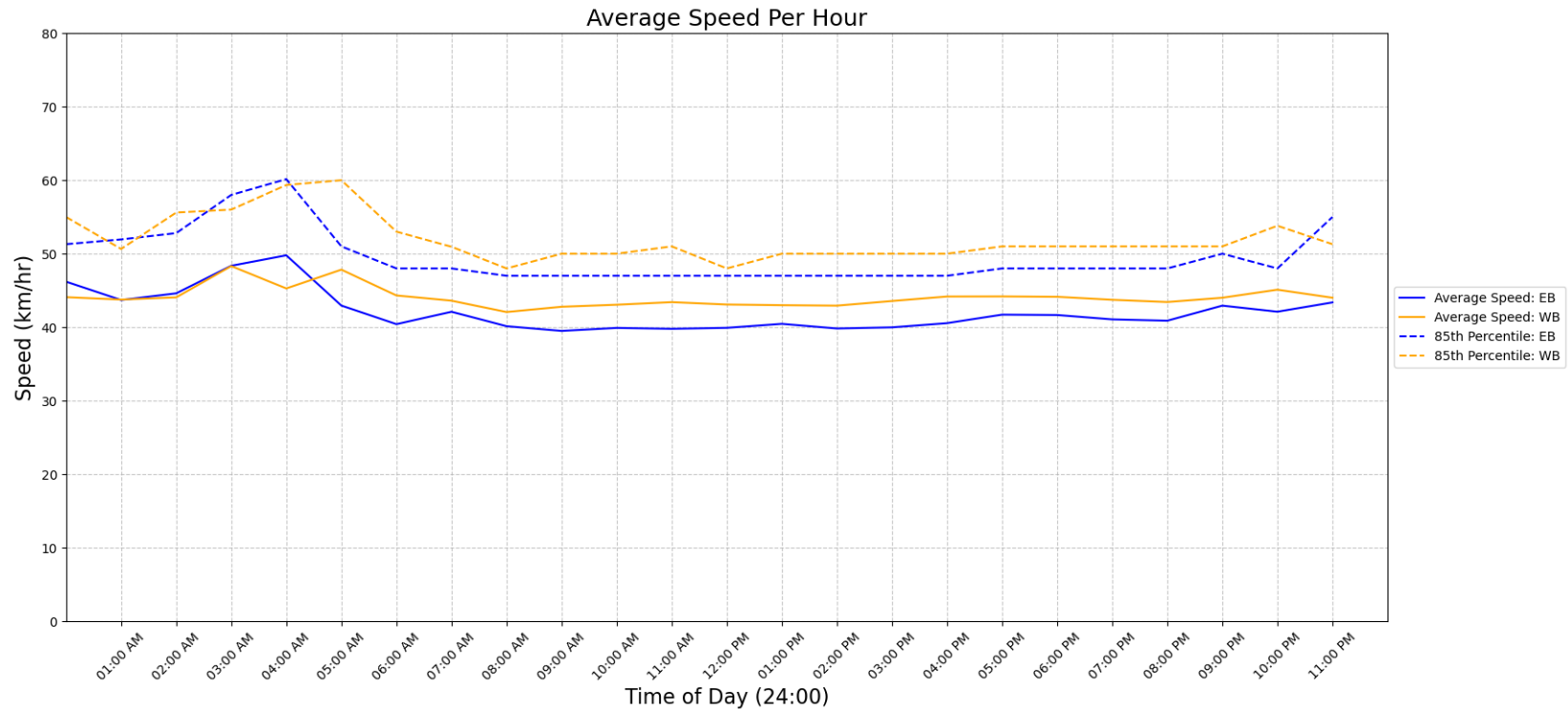

Vehicle Class Summary

Station ID C0002-03
 Location: ARBUTUS RD Between FINNERTY RD AND HOBBS ST
 Dates: 2023-10-27 to 2023-11-02



Classification	Motorcycle	Car & Light Goods Vehicles	Buses & Single Unit Truck	Trailer Truck	Multi-trailer truck
Length	0m to 2.00m	2.01m to 7.00m	7.00m to 15.20m	15.20m to 22.50m	22.51m to 999m

Movement	Classification					Total
	Motorcycle	Car & Light Goods Vehicles	Buses & Single Unit Truck	Trailer Truck	Multi-trailer truck	
EB	338	11998	476	0	0	12812
WB	46	12133	507	2	1	12689
Total	384	24131	983	2	1	25501
Percentage of Total	1.51%	94.63%	3.85%	0.01%	0.00%	100.00%